BLACK AND BLUE

As recorded by Whitesnake

(From the 1980 Album READY AN' WILLING)

Transcribed by Slowhand

Words ar
Micky Mo

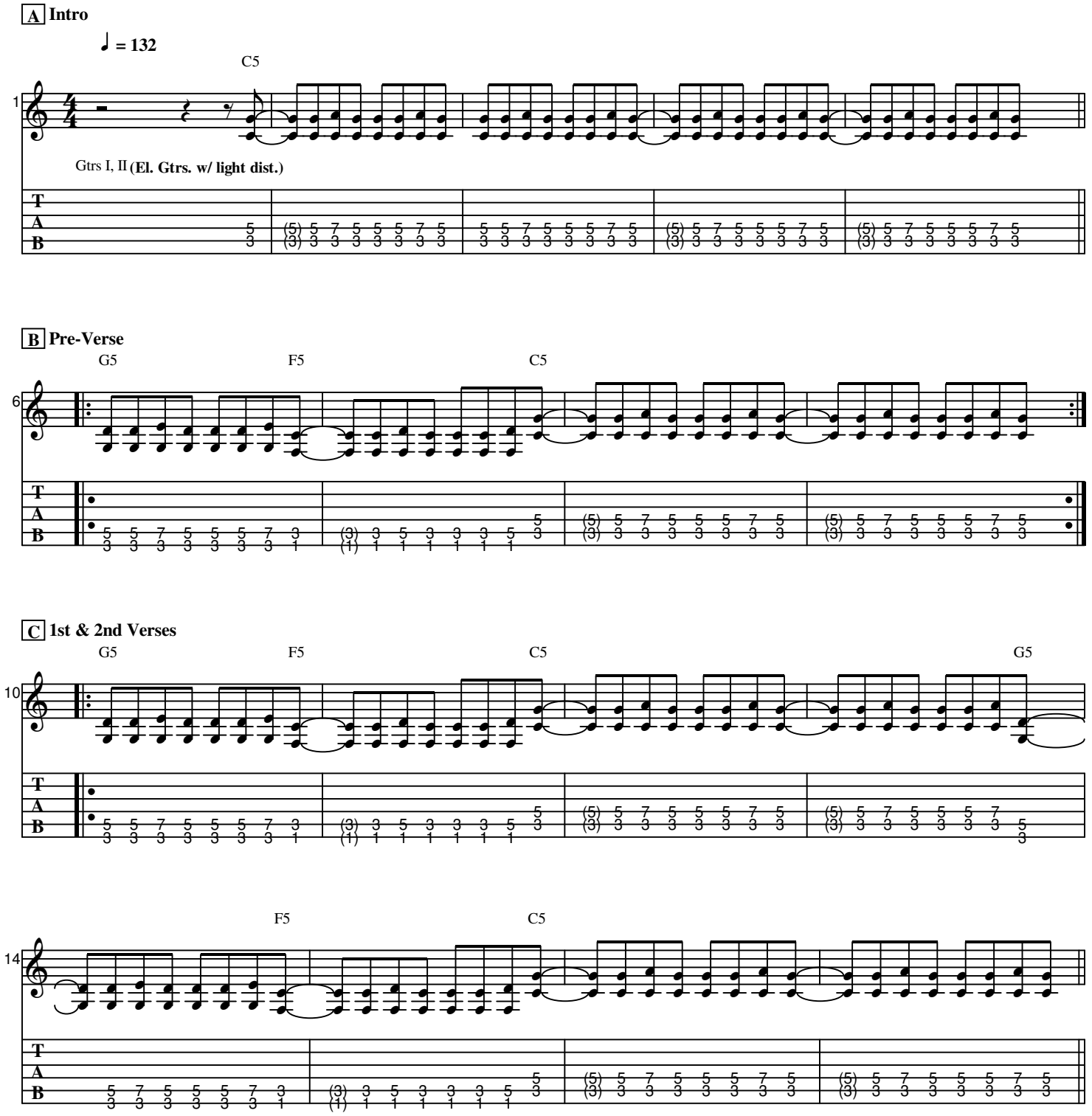

D Pre-Chorus

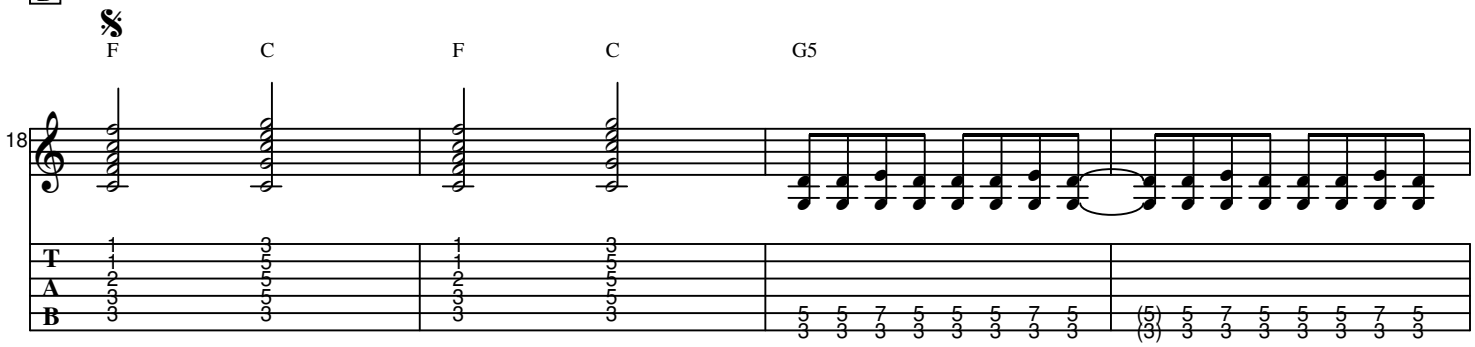

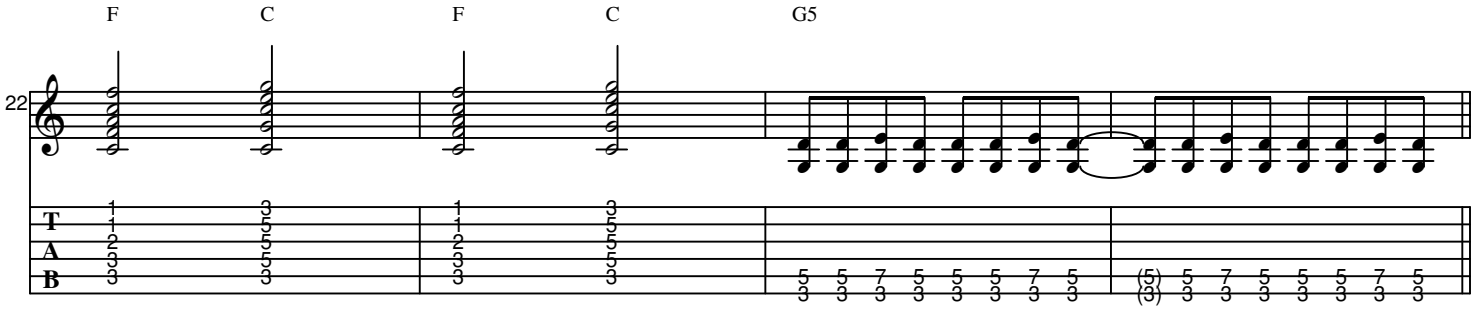

E Chorus

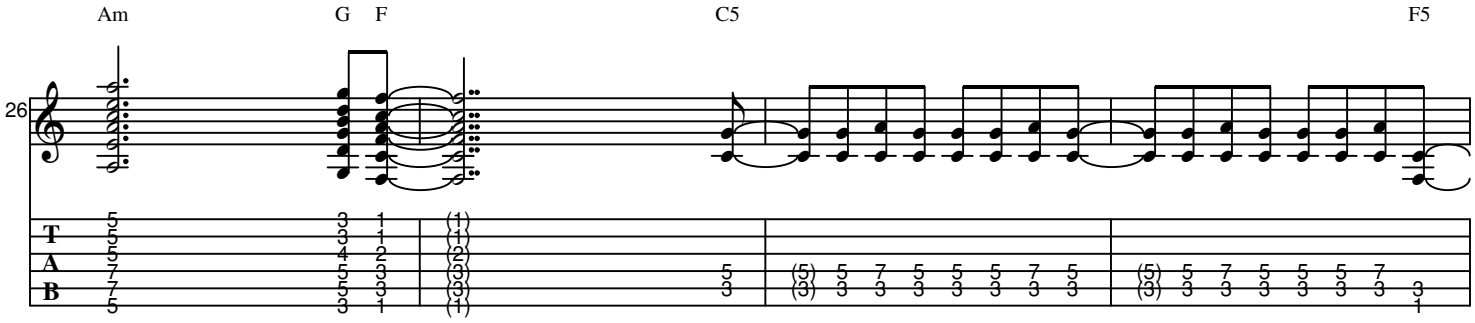

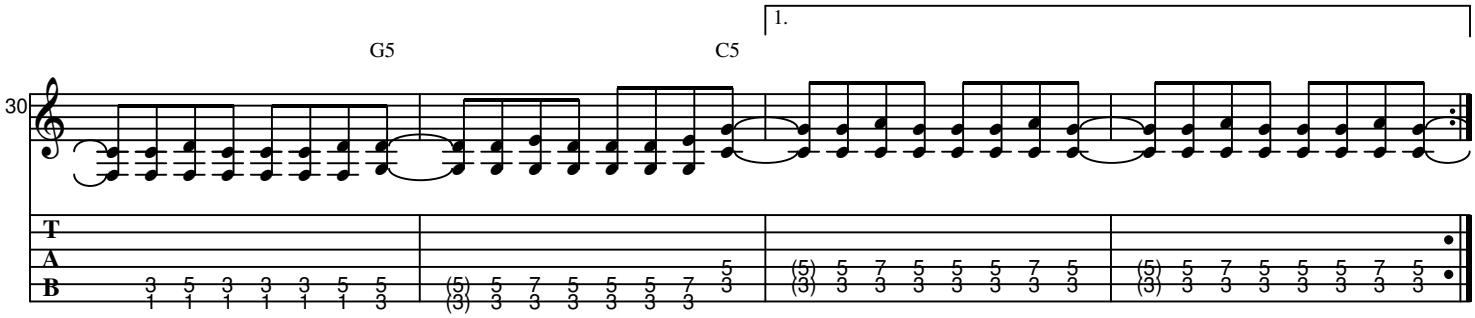

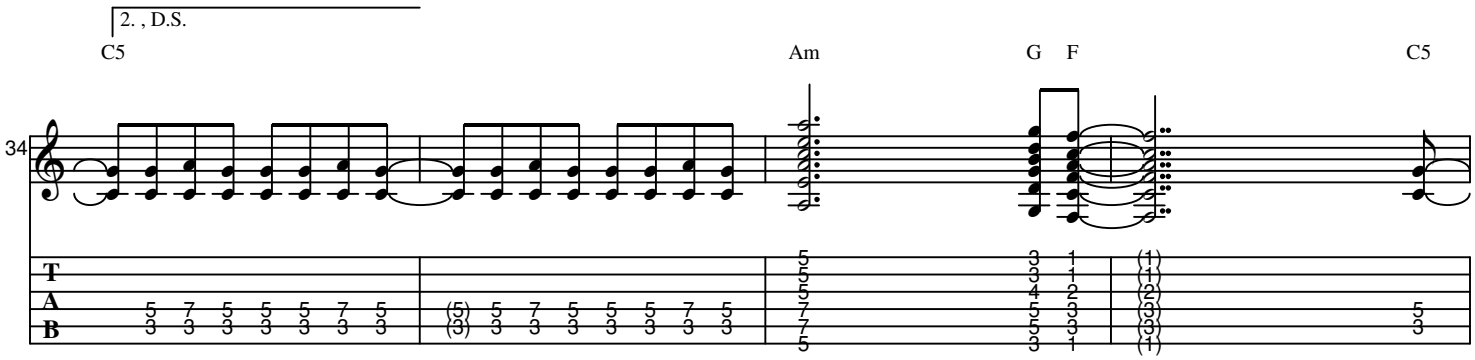

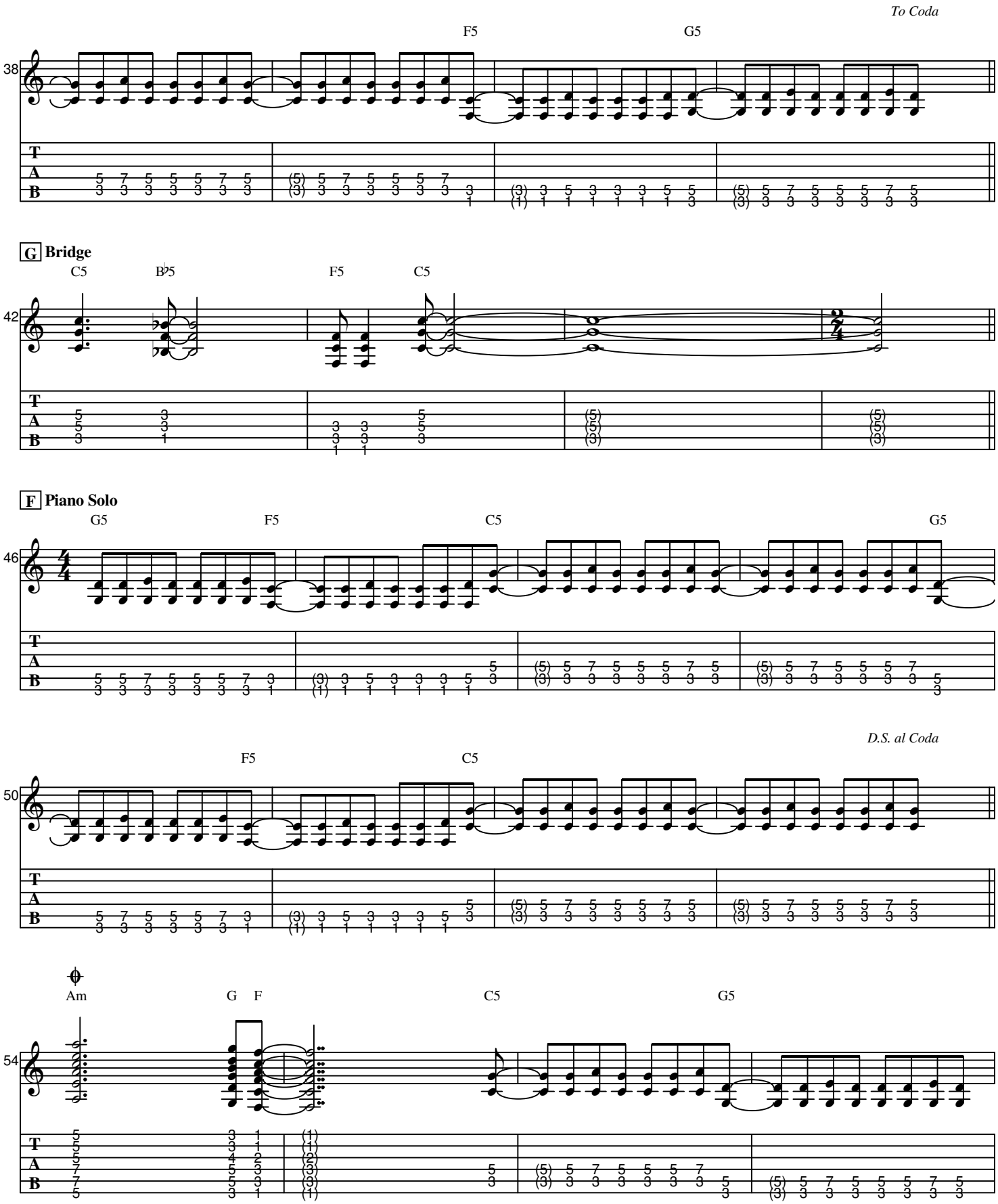
To Coda
F5
G5
38
G Bridge
C5
B♭5
F5
C5
42
F Piano Solo
G5
F5
C5
G5
46
D.S. al Coda
F5
C5
50
Am
G F
C5
G5
54

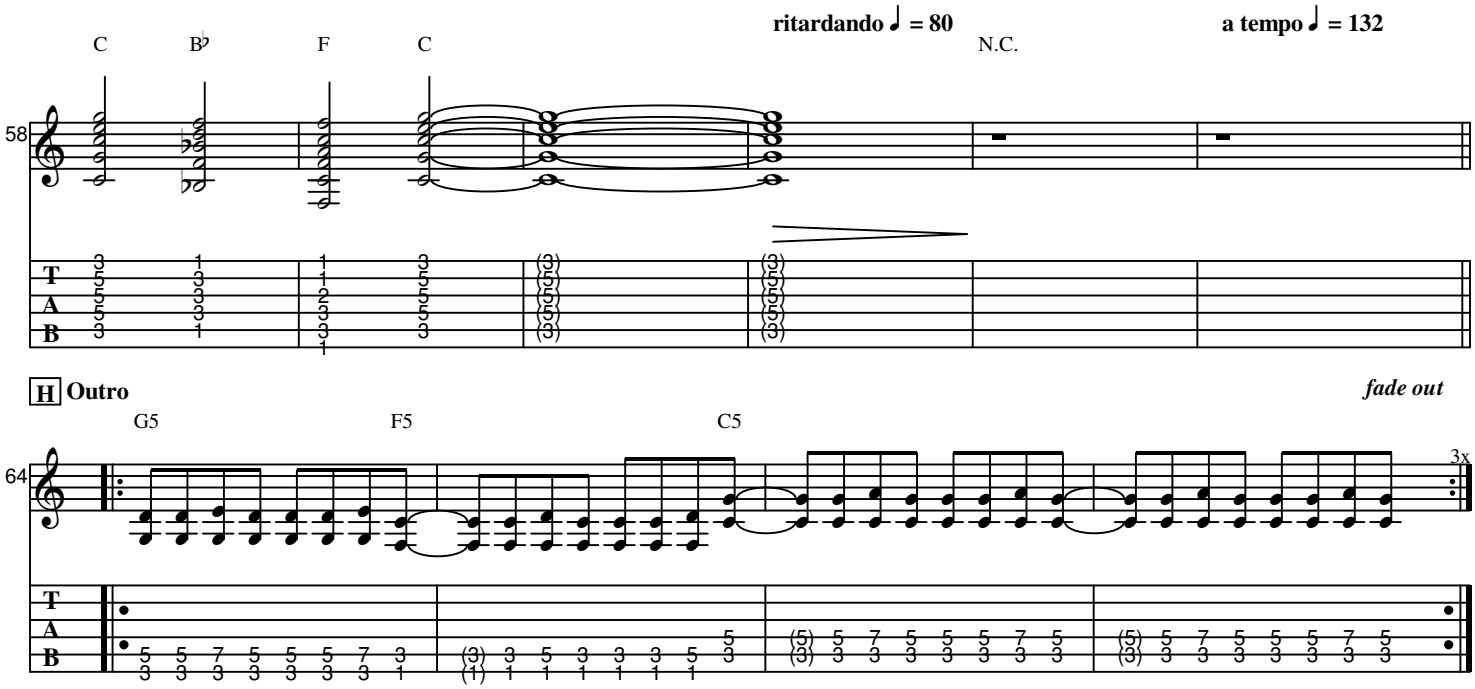
ritardando ♩ = 80
a tempo ♩ = 132
C
B♭
F
C
N.C.
58
T
A
B
H Outro
fade out
G5
F5
C5
64
3x